

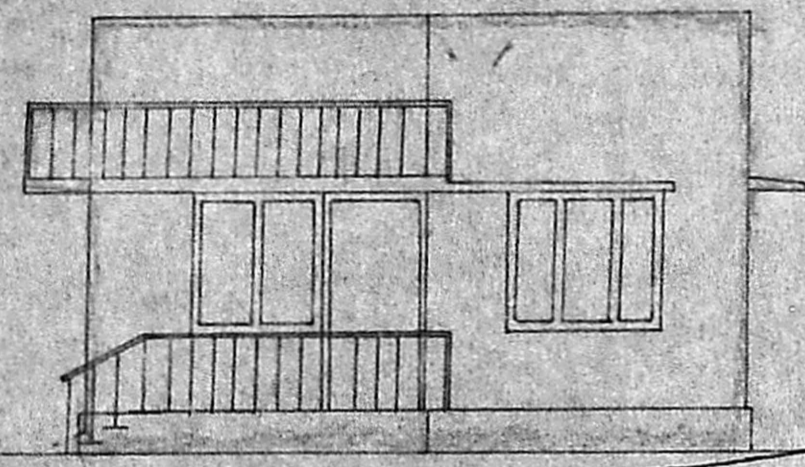

PROPOSED RESIDENTIAL BUILDING IN PLOT NO 3F/1A3 S/NO 242/3 PART-TIRUNINRAVUR VILLAGE SRIPERUMBUDUR TALUK

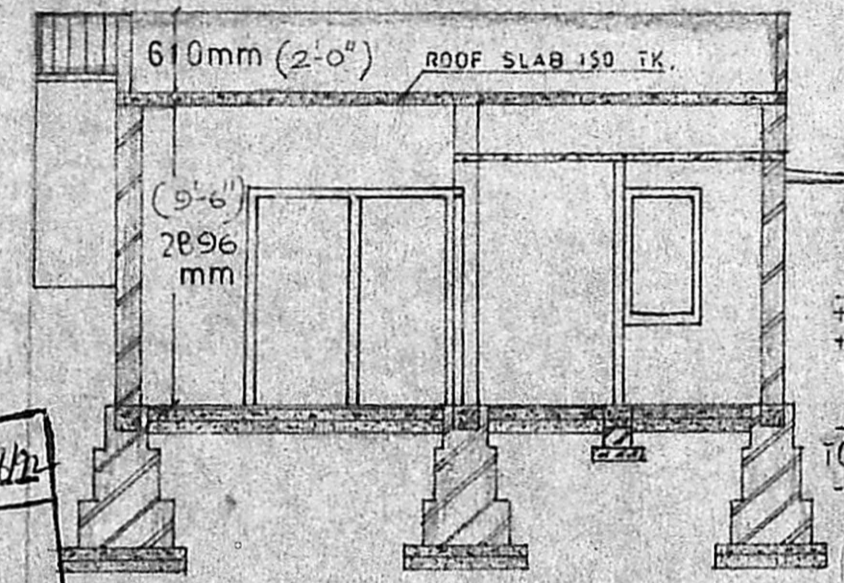

FRONT ELEVATION



SECTION X X

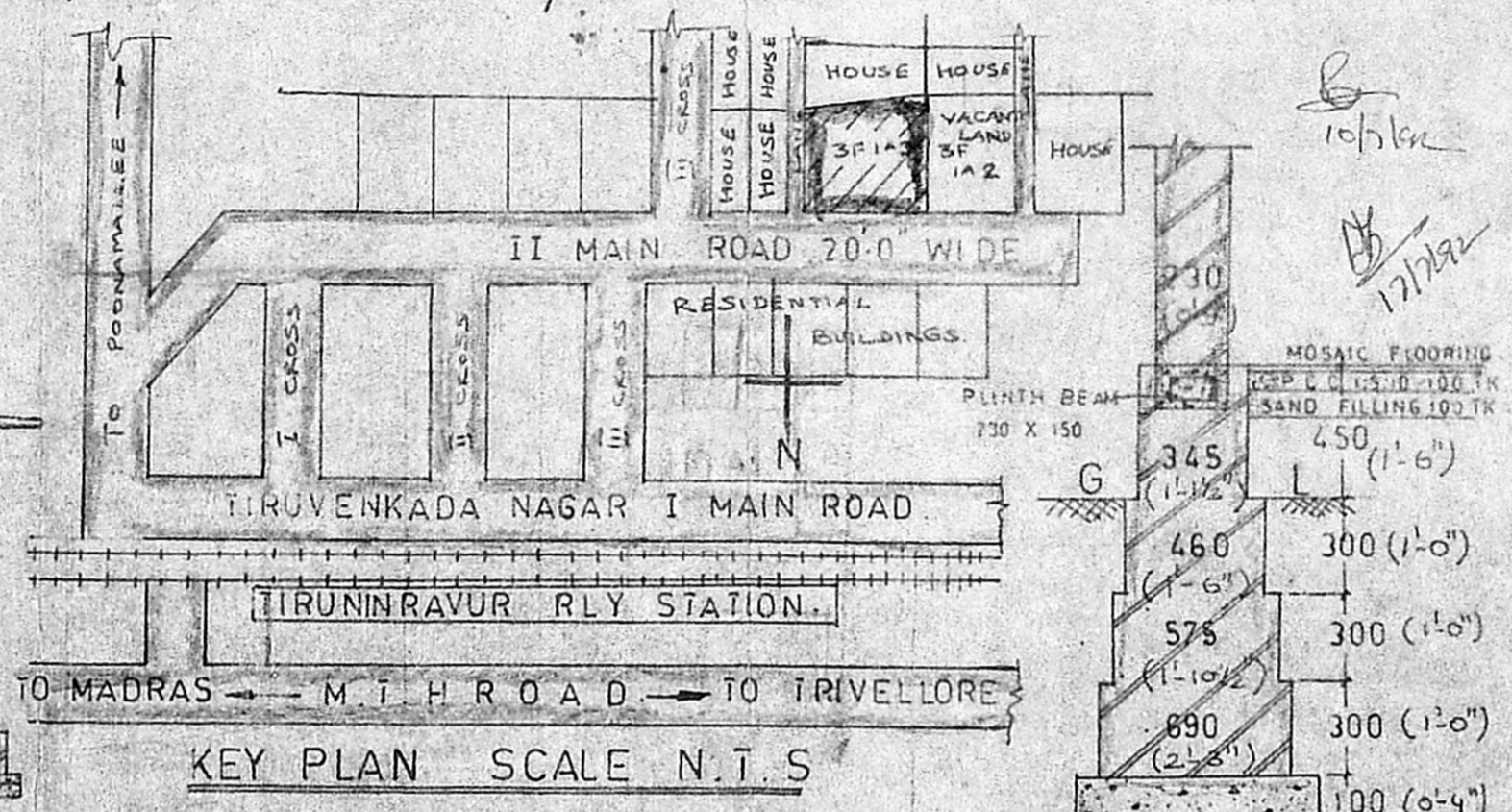

KEY PLAN SCALE N.T.S

Planning Permit No. 21949/20/1876/22
APPROVED
 SUBJECT TO THE CONDITIONS IN THIS ORDER.
 W2 193/9312/92-10 27-8-92

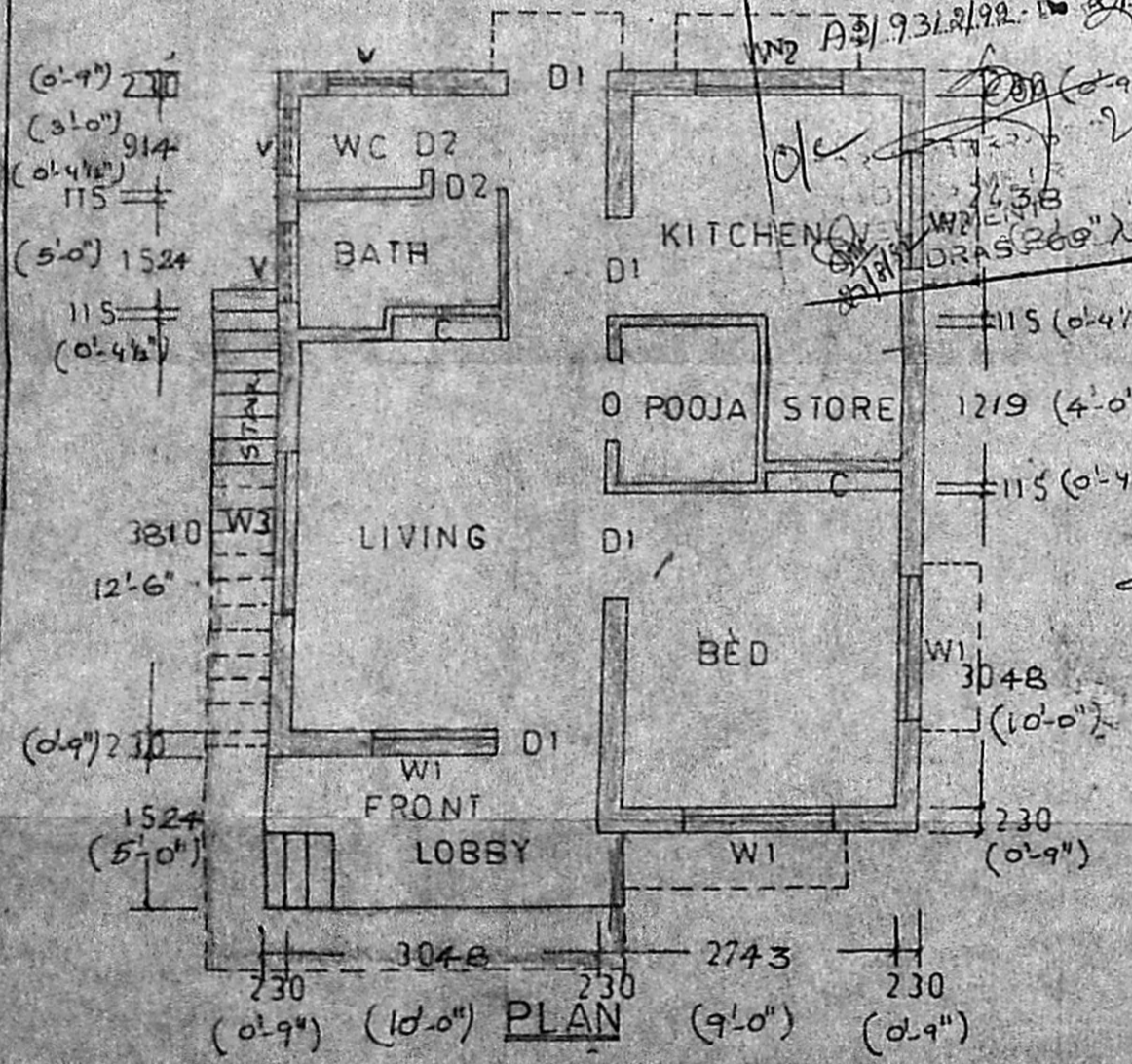

PLAN

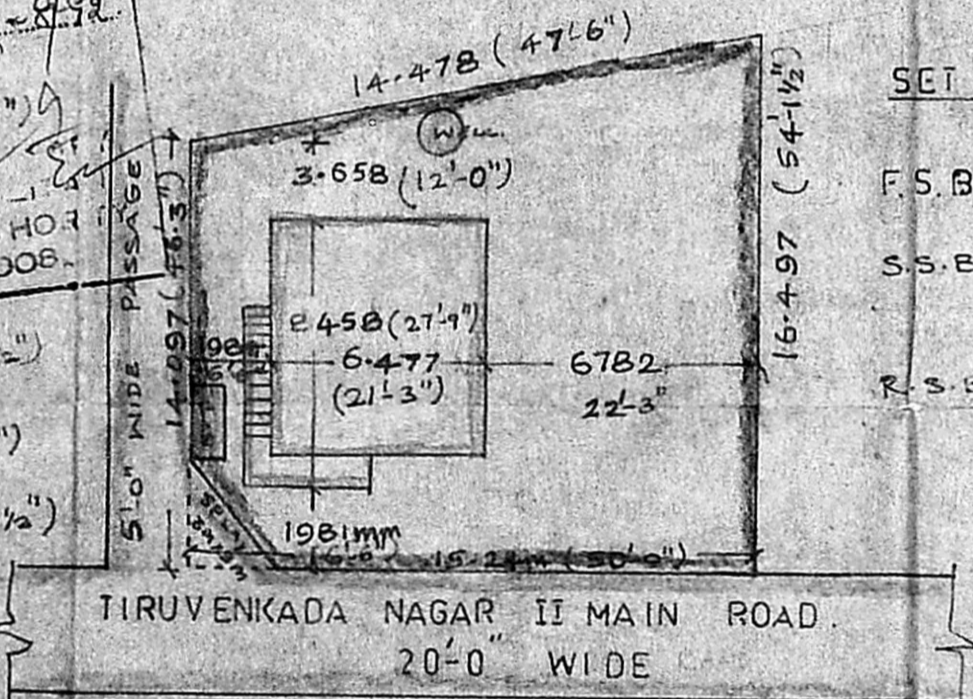

SITE PLAN SCALE N.T.S

SET BACKS

- F.S.B 6'-6" - 1981
- S.S.B. 6'-6" - 1981
- R.S.B 12'-0" - 3658 (mm)

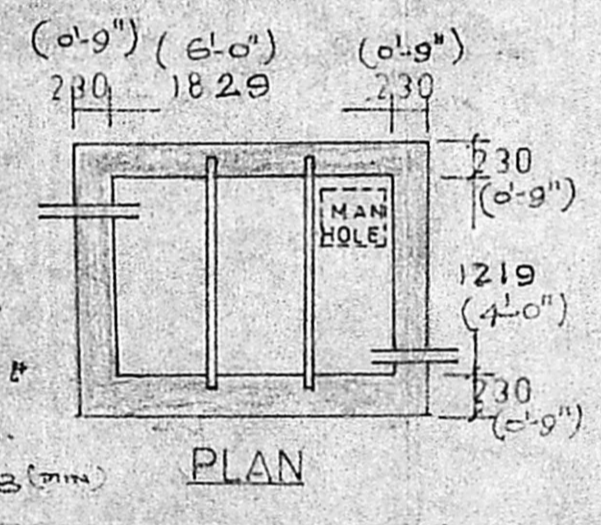

PLAN

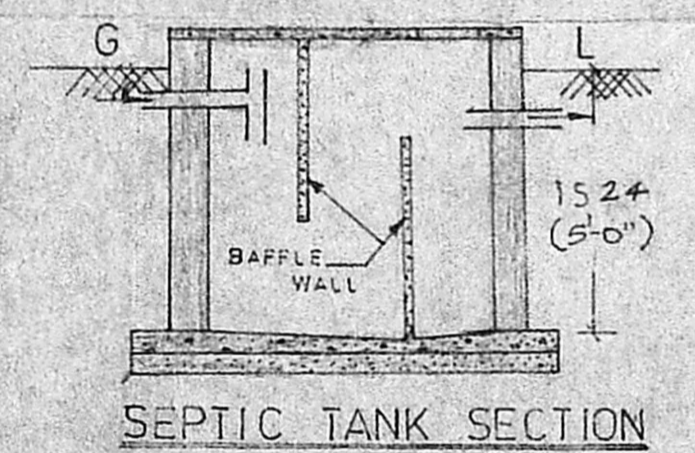

SEPTIC TANK SECTION

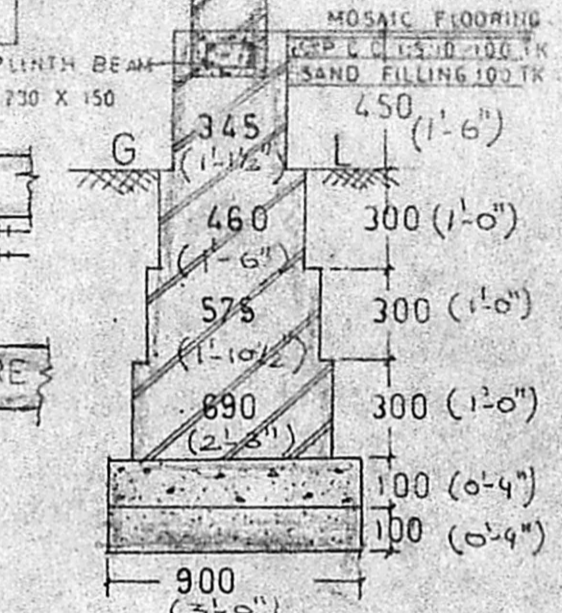

FOUNDATION DETAILS

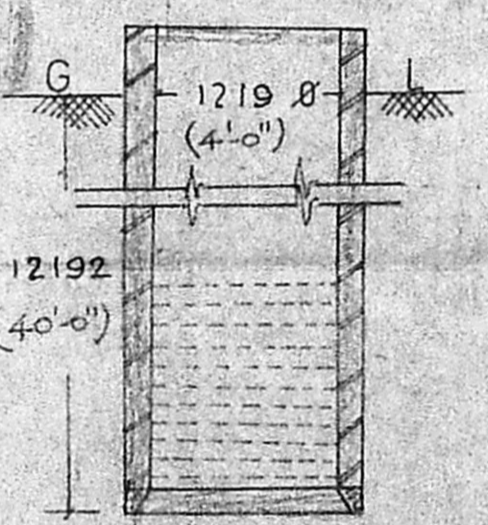

WELL

REFERENCE

- DOOR D1 900 X 2000
- DOOR D2 750 X 2000
- WINDOW W1 1200 X 1200
- WINDOW W2 1200 X 750
- WINDOW W3 1800 X 1200
- VENTILATOR V 600 X 450

SPECIFICATIONS

- PCC WORKS C.C. 1:5:10
- RCC WORKS R.C.C. 1:2:4
- BRICK WORK 230 TK IN C.M. 1:6
- BRICK WORK 115 TK IN C.M. 1:4
- CEILING PLASTERING 12TK CM 1:3
- INNER PLASTERING 15TK CM 1:5
- OUTER PLASTERING 20TK CM 1:6
- FLOORING 20 TK GREY MOSAIC
- WOOD WORK SEASONED COUNTRY WOOD

PROPOSED BUILDING	PLOT AREA	227.29 m ²
BOUNDARY	PLINTH AREA	51.63 m ²
ROAD	CARPET AREA	40.76 m ²
	F.S.I	15.14%

ALL DIMENSIONS ARE IN MILLIMETERS
 SCALE 1:50

Signature of the Owner: *In malay*
Chopalay
 Signature of the Engineer: *S. Kandasvel*
 ER. S. KANDAVEL, D.C.E. (S.W.)
 CIVIL ENGINEERING & SURVEYOR
 THIRUNINRAVUR TOWN PANCHAYAT
 312/3 M.T.H. ROAD
 THIRUNINRAVUR-602 024.
 LICENSED SURVEYOR